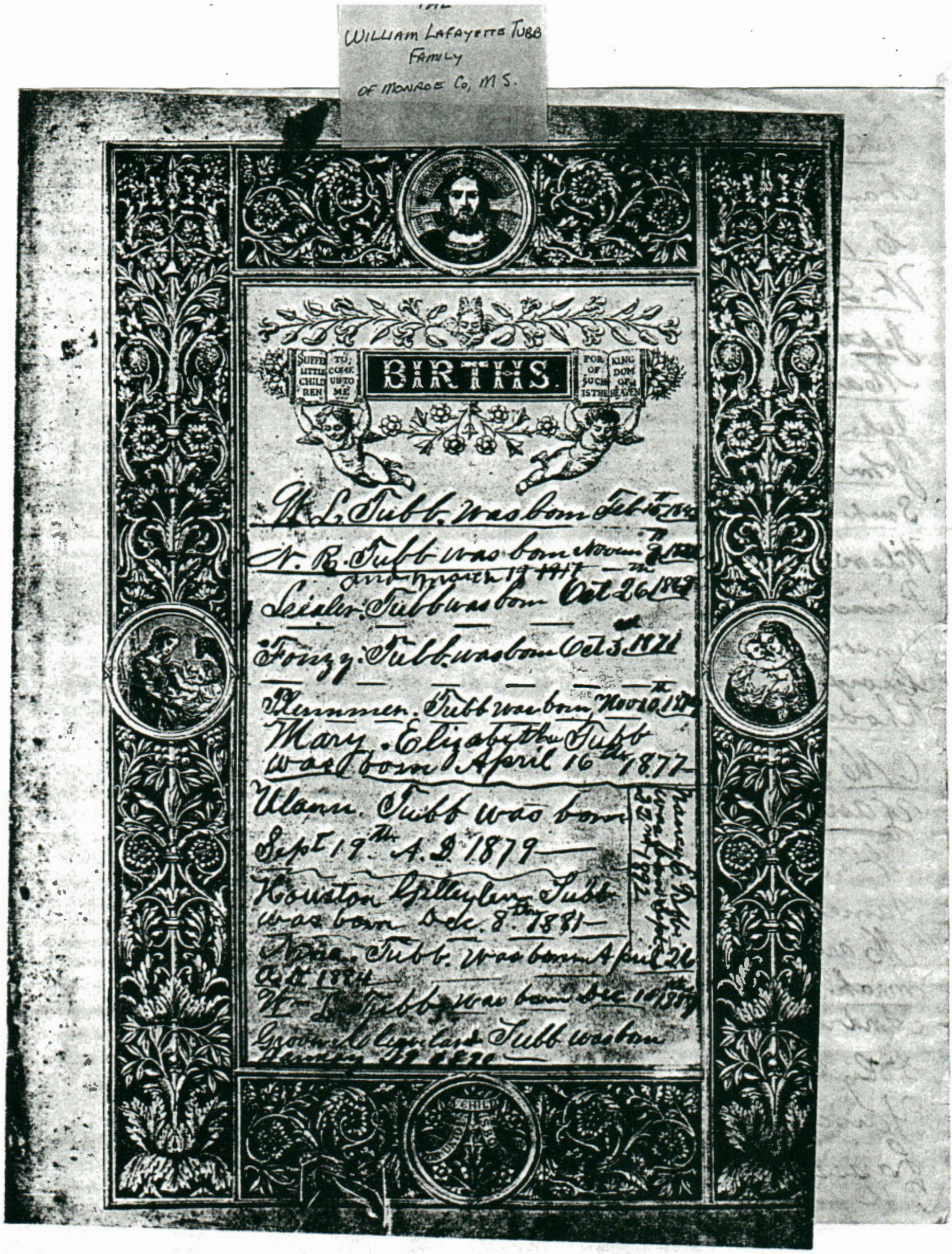

THE
WILLIAM LAFAYETTE TUBB
FAMILY
OF MONROE CO, MS.

SUFFER LITTLE CHILDREN TO COME UNTO ME

BIRTHS

FOR OF SUCH IS THE KINGDOM OF HEAVEN

W. L. Tubb was born Feb 1st 184

N. R. Tubb was born Nov 2 18
and march 19 1917

Leiler Tubb was born Oct 26 1869

Fonzy Tubb was born Oct 3 1871

Plummer Tubb was born Nov 20th 18

Mary Elizabeth Tubb was born April 16th 1877

Ulann Tubb was born Sept 19th A.D. 1879

Houston Gillaylen Tubb was born Dec. 8th 1881

Nancy C. Tubb was born Sept 27th 1882

Nora Tubb was born April 26 A.D 1884

Wm L. Tubb was born Dec 1 188

Grover Cleveland Tubb was born January 19 [illegible]

PASCAGOULA LIBRARY
GENEALOGY COLLECTION
DO NOT CIRCULATE

TUBB FILE

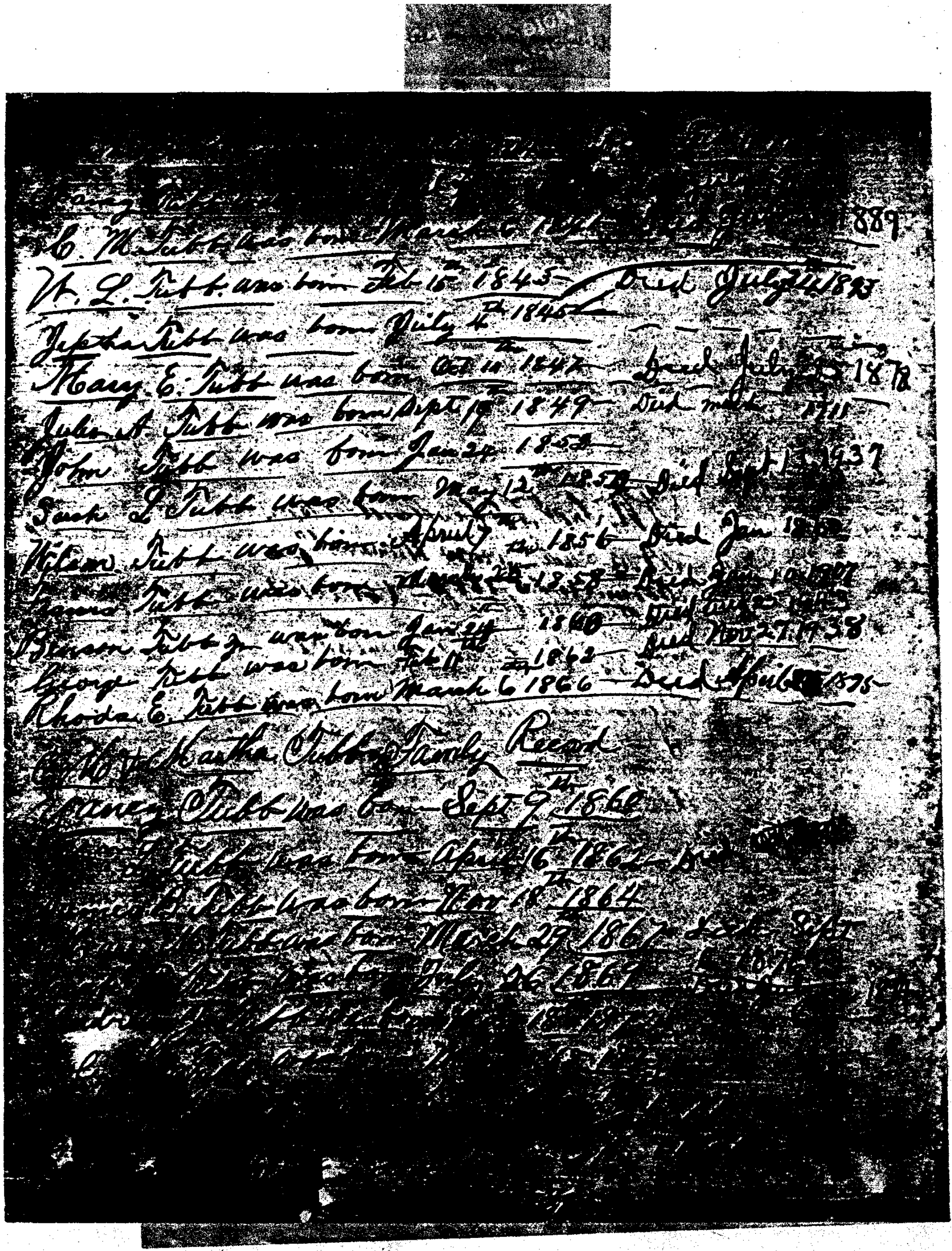

[illegible]
C. M. Tubb was born March 6 184[illegible] Died [illegible] 1889
W. L. Tubb was born Feb 16th 1843 Died July 24 1893
Jeptha Tubb was born July 4th 1845
Mary E. Tubb was born Oct 11th 1847 Died July 25 1878
Julia A. Tubb was born Sept 19 1849 Died March 1911
John Tubb was born Jan 24 1852 Died Sept 15 1937
Sarah L. Tubb was born May 12th 1854 Died [illegible]
William Tubb was born April 7th 1856 Died Jan 18[illegible]
James Tubb was born March 24th 1858 Died Jan 10 1907
Benson Tubb Jr was born Jan 24 1860 Died Aug 25 1943
George Tubb was born Feb 11th 1862 Died Nov 27 1938
Rhoda E. Tubb was born March 6 1866 Died April [illegible] 1875
[illegible] Martha Tubbs Family Record
Nancy Tubb was born Sept 9th 1860
[illegible] Tubb was born April 16th 1862 Died [illegible]
[illegible] B. Tubb was born Nov 18th 1864
[illegible] M. Tubb was born March 29 1867 Died Sept [illegible]
[illegible] was born July 26 1869 [illegible]
[illegible] Tubb was born [illegible] 18[illegible]
[illegible]

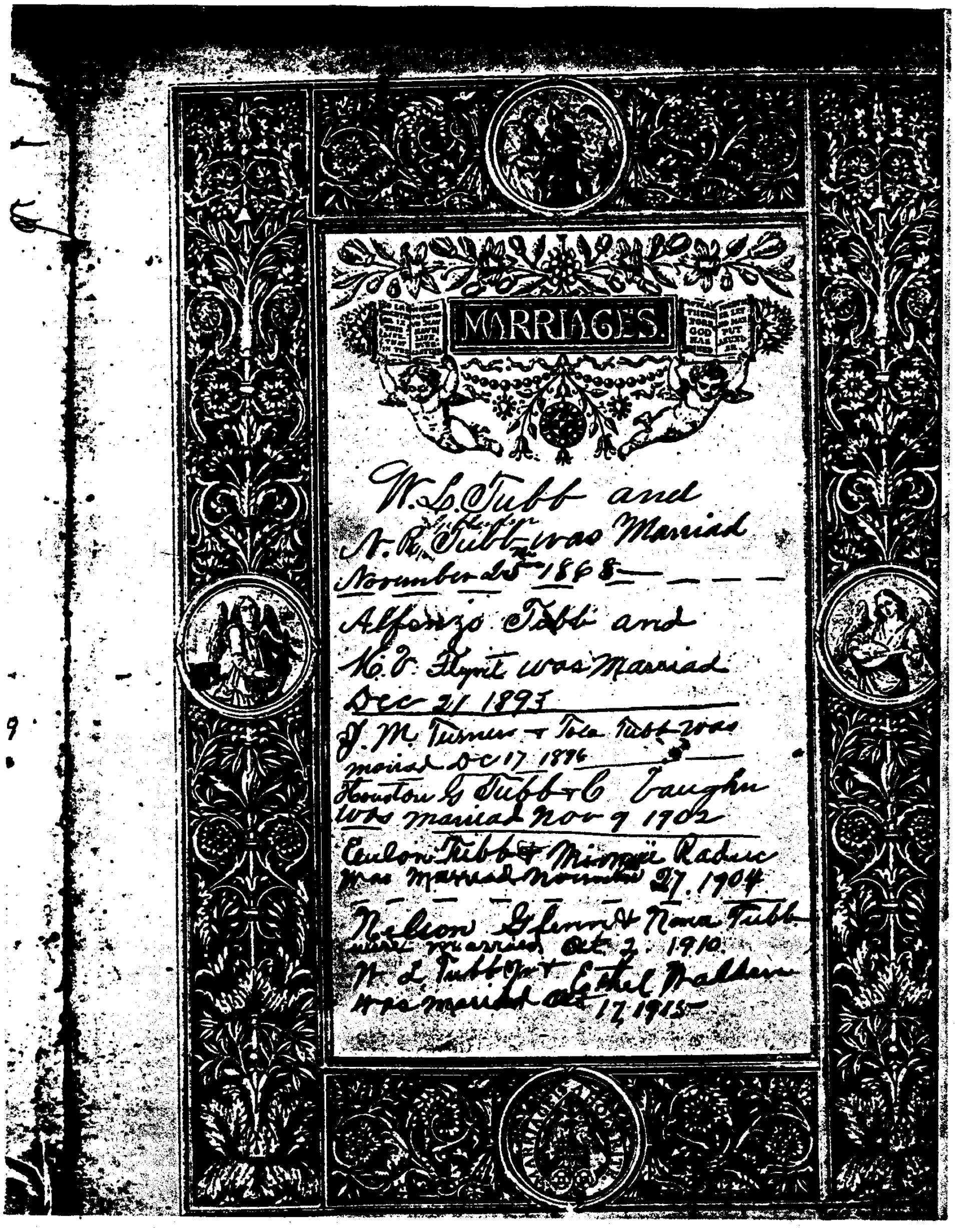

MARRIAGES

W. L. Tubb and
N. R. Fletcher Tubb was Married
November 25th 1868

Alfonzo Tubb and
M. V. Hyatt was Married
Dec 21 1893

J. M. Turner + Tola Tubb was
maried Oc 17 1896

Houston G Tubb + C Vaughn
was maried Nov 9 1902

Coulon Tubb + Minnie Rader
was married November 27. 1904

Nelson Glenn + Nona Tubb
were married Oct 2. 1910

W. L. Tubb Jr + Ethel Walden
was maried Oct 17 1915

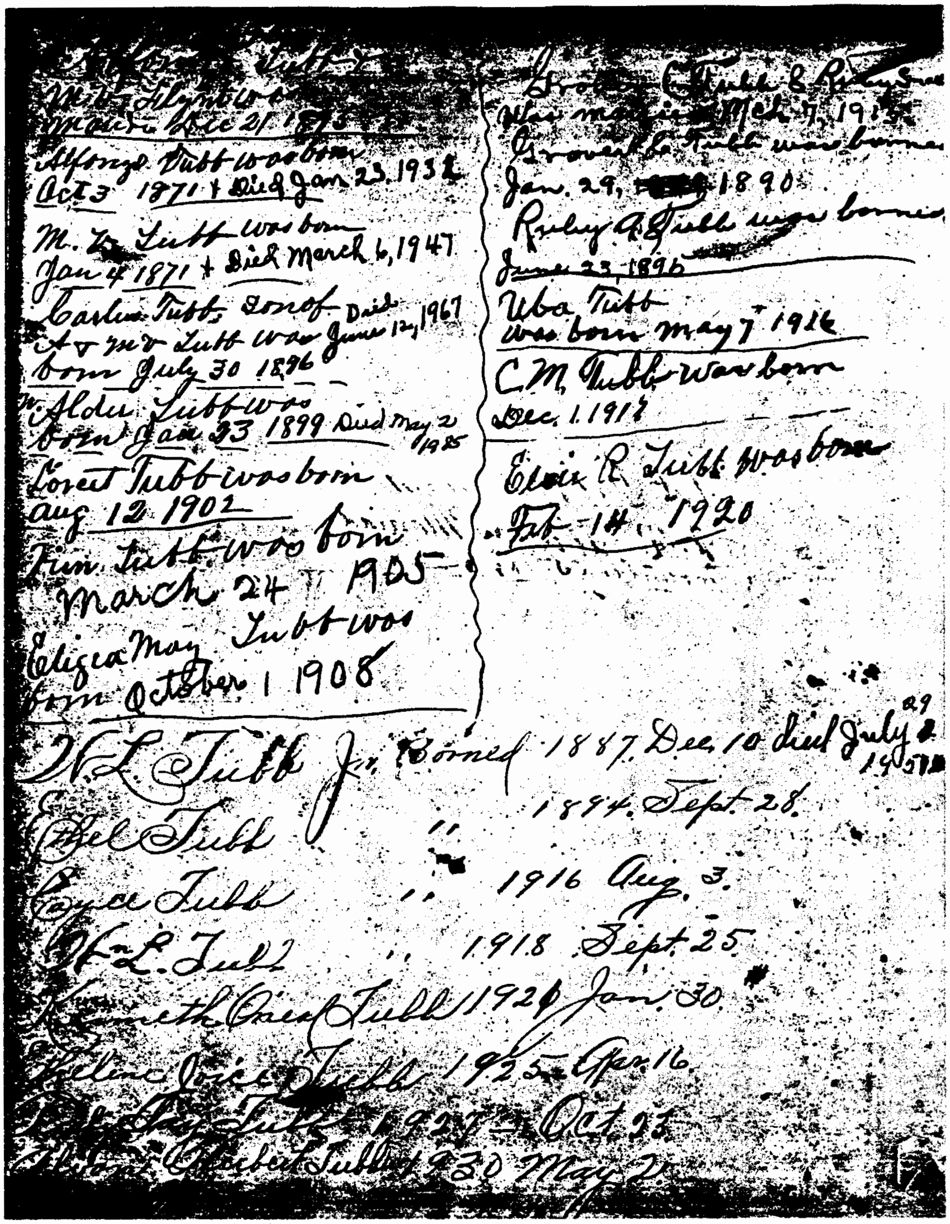

[illegible] Tubb
M. L. Flynt was
married Dec 21 187[illegible]

Alfonzo Tubb was born
Oct 3 1871 + Died Jan 23, 1932

M. L. Tubb was born
Jan 4 1871 + Died March 6, 1947

Carlen Tubb, son of Died
A & M. L. Tubb was June 12, 1967
born July 30 1896

W. Alden Tubb was
born Jan 23 1899 Died May 2 1985

Forest Tubb was born
aug 12 1902

Jim Tubb was born
March 24 1905

Eligea May Tubb was
born October 1 1908

Grover C. Tubb & Riley [illegible]
Was married Mch 7, 191[illegible]
Grover C. Tubb was borned
Jan. 29, [illegible] 1890

Riley A. Tubb was borned
June 23 1896

Uba Tubb
was born May 7 1916

C. M. Tubb was born
Dec. 1 1918

Elsie R. Tubb was born
Feb 14, 1920

W. L. Tubb Jr. Borned 1887 Dec 10 died July 29 19[illegible]
Ethel Tubb " 1894 Sept 28.
Joyce Tubb " 1916 Aug. 3.
W. L. Tubb " 1918 Sept 25
Kenneth [illegible] Tubb 1920 Jan. 30.
Helen Joice Tubb 1925 Apr 16.
[illegible] Tubb 1927 Oct 25
[illegible] Herbert Tubb 1930 May 2

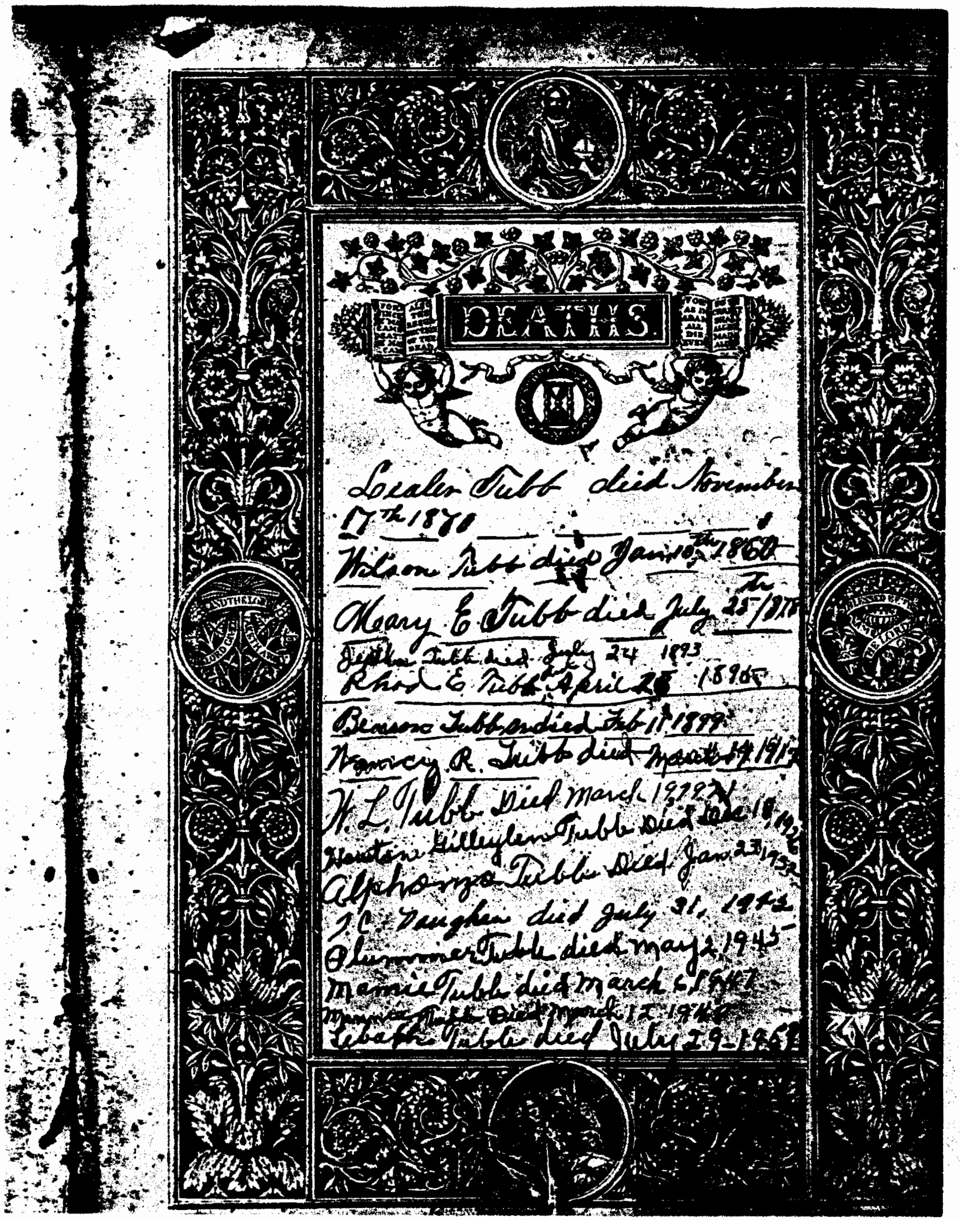

DEATHS

Lealer Tubb died November
17th 1870
Wilson Tubb died Jan 10th 1860
Mary E Tubb died July 25th/1878
Jeptha Tubb died July 24 1893
Rhod E Tubb April 28th 1896
Benson Tubb died Feb 11 1899
Nancy R. Tubb died March 14 1913
W. L. Tubb Died March 1922
Houston Gilleylen Tubb Died Dec 18 1926
Alphonzo Tubb Died Jan 23 1932
J. C. Vaughn died July 31, 1942
Plummer Tubble died May 2 1945
Mamie Tubb died March 6 1947
Minnie Tubb Died March 12 1948
Lebatha Tubble died July 29-1968

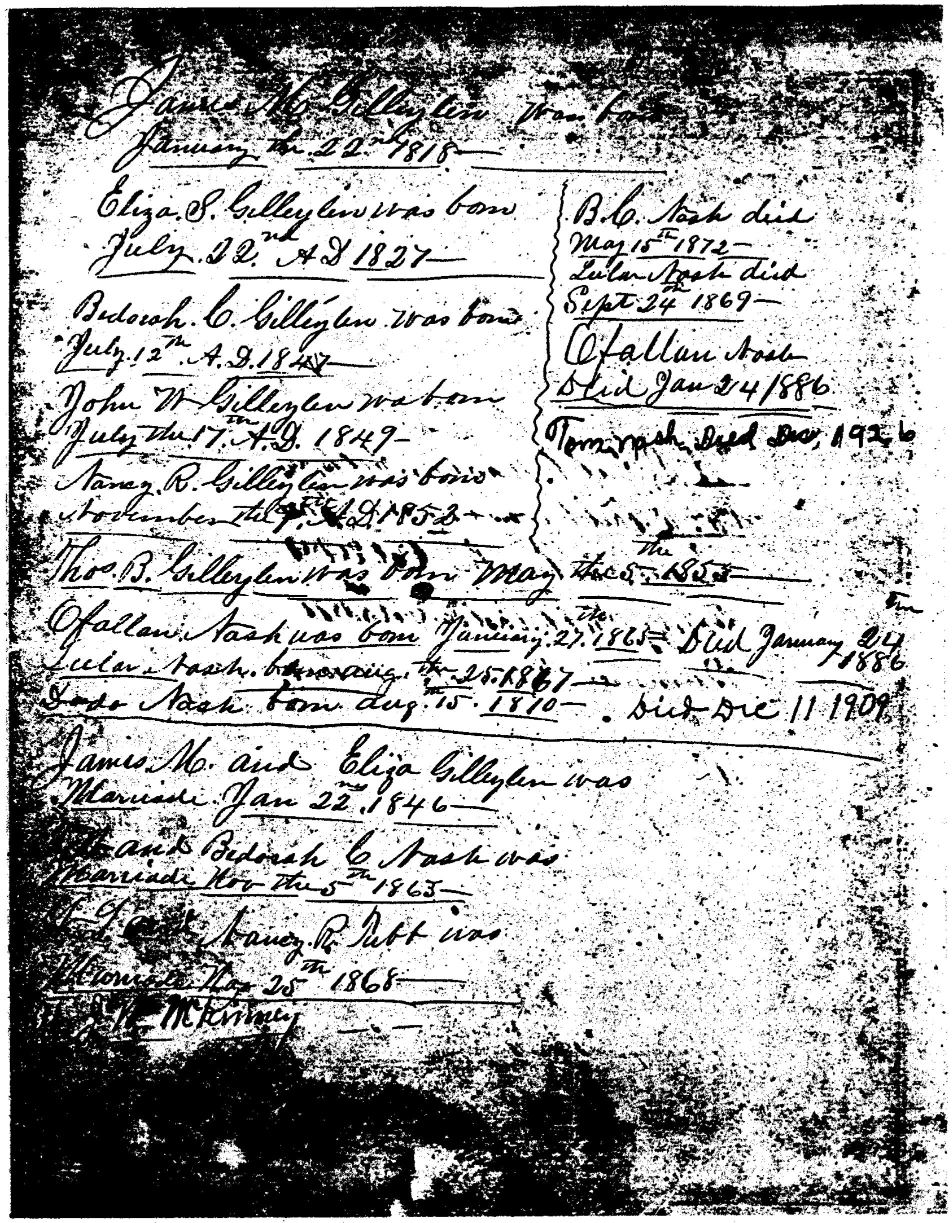

James M. Gilleylen was born
January the 22nd 1818

Eliza S. Gilleylen was born
July 22nd A D 1827

Bedorah C. Gilleylen was born
July 12th A.D. 1847

John W. Gilleylen was born
July the 17th A.D. 1849

Nancy R. Gilleylen was born
November the 9th A.D. 1852

B.C. Nash died
May 15th 1872
Lula Nash died
Sept 24th 1869
Ofallan Nash
Died Jan 24/1886
Tom Nash Died Dec, 1926

Thos. B. Gilleylen was born May the 5. 1855

Ofallan Nash was born January 27th 1865 Died January 24th 1886
Lula Nash born Aug. the 25. 1867
Dodo Nash born Aug. 15. 1870 . Died Dec 11 1909

James M. and Eliza Gilleylen was
Marriade Jan 22nd 1846

[illegible] and Bedorah C Nash was
Marriade Nov the 5th 1863

J. G. and Nancy R. Tubb was
Marriade Nov 25th 1868

J. W. McKinney

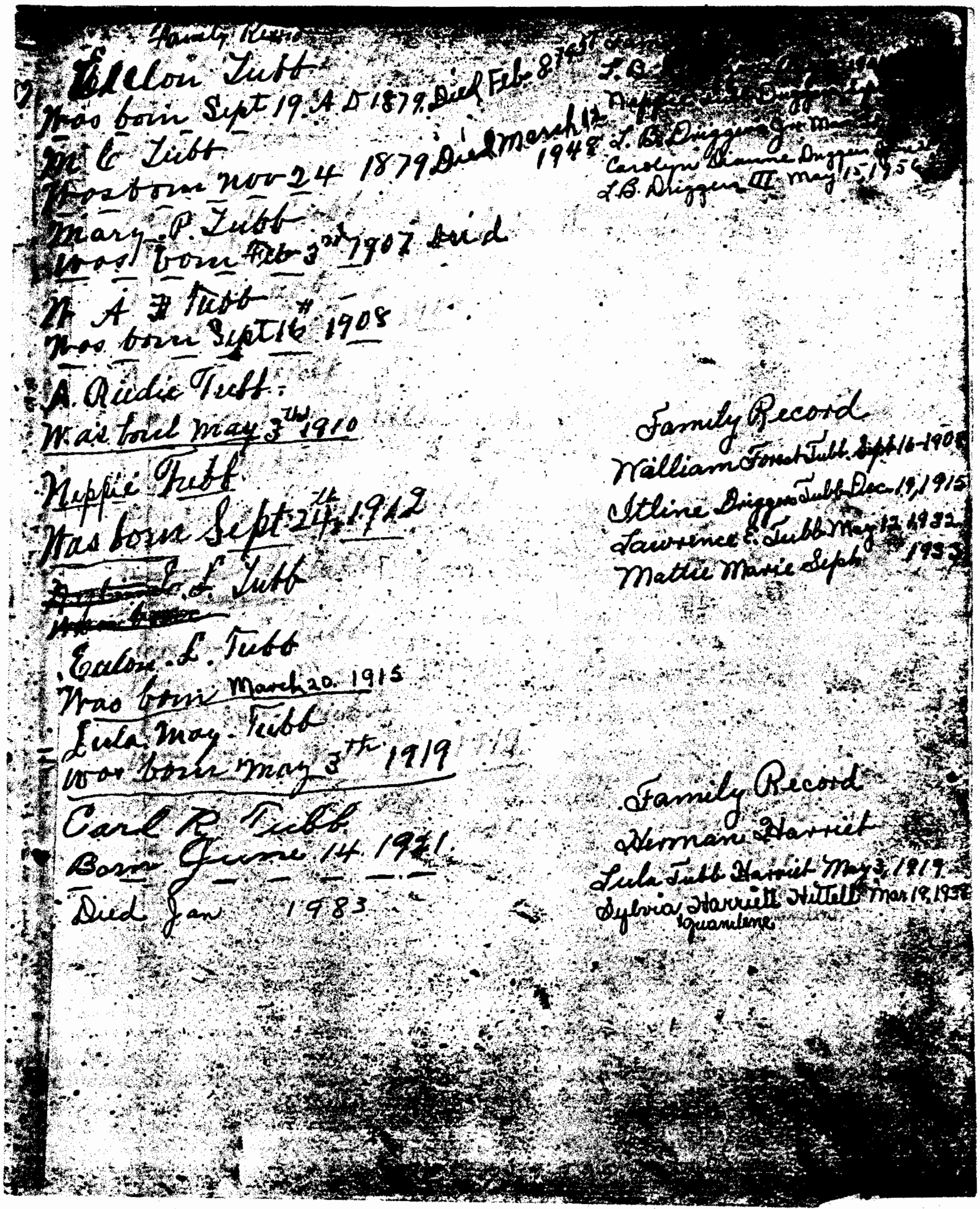

Family Reco

Eldon Tubb
Was born Sept 19 A D 1879. Died Feb 8th 1951

M C Tubb
Was born Nov 24 1879 Died March 12th 1948

Mary P. Tubb
Was born Feb 3rd 1907 Died

W A F Tubb
Was born Sept 16th 1908

A. Rudie Tubb.
Was born May 3th 1910

Neppie Tubb
Was born Sept 24th 1912

~~[illegible]~~ L. Tubb
~~[illegible]~~

Eaton L. Tubb
Was born March 20. 1915

Lula May Tubb
Was born May 3th 1919

Carl R. Tubb
Born June 14 1921
Died Jan 1983

L. B. [illegible]
Neppie [illegible] Driggers [illegible]
L. B. Driggers Jr [illegible]
Carolyn Dianne Driggers [illegible]
L. B. Driggers III May 15, 1956

Family Record
William Forest Tubb. Sept 16-1908
Itline Driggers Tubb Dec. 19, 1915
Lawrence E. Tubb May 12, 1932
Mattie Marie Sept 1933

Family Record
Herman Harriet
Lula Tubb Harriet May 3, 1919
Sylvia Harriett Hittell Mar 19, 1938
Quanilene

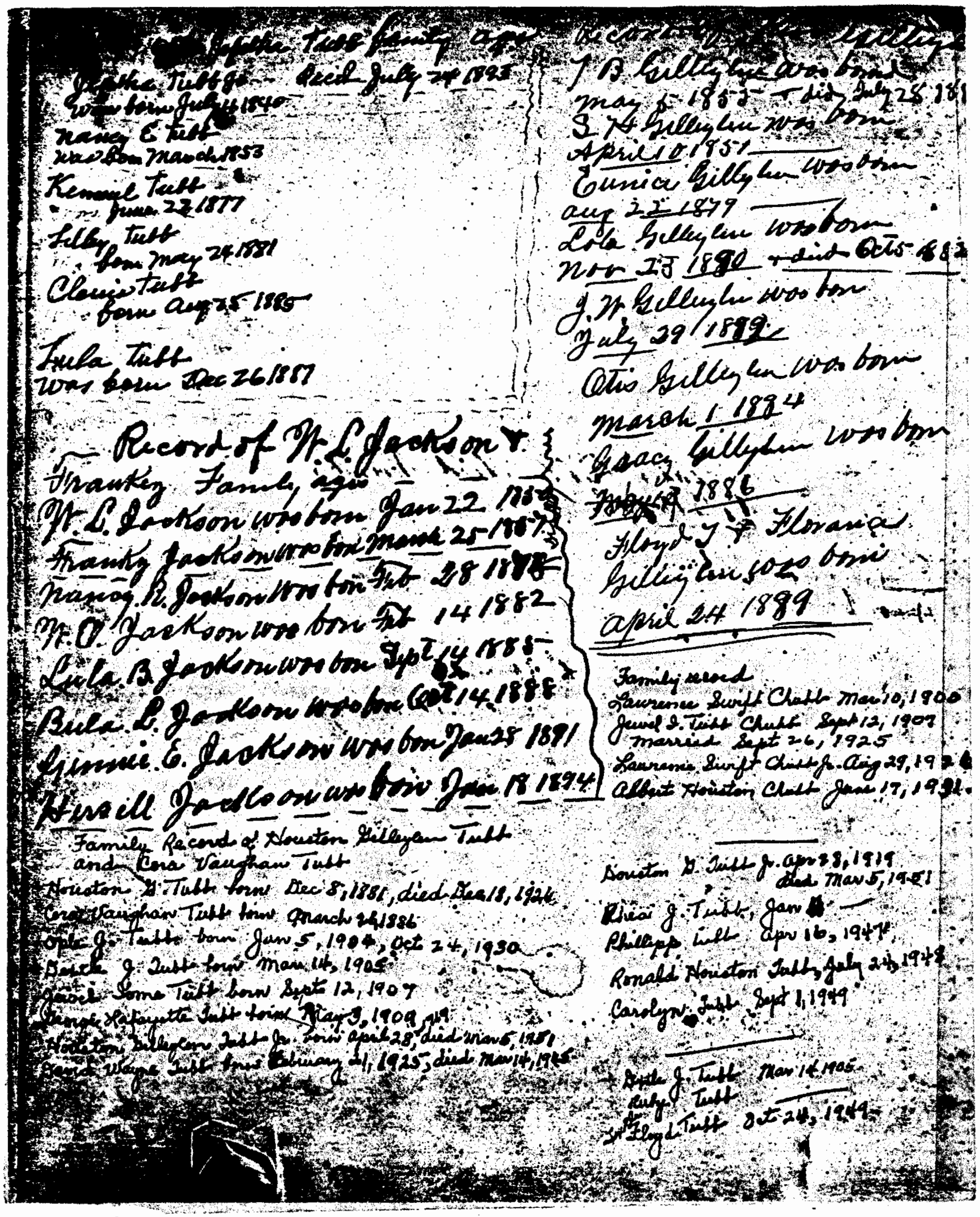

[illegible] Jeptha Tubb family age
Jeptha Tubb Jr — Decd July 24 1893
was born July 4 1840
Nancy E Tubb
was born March 1853
Kennel Tubb
June 22 1877
Lilly Tubb
born May 24 1881
Clevie Tubb
born aug 25 1885
Lula Tubb
Was born Dec 26 1887

Record of W L Jackson &
Frankey Family age
W L Jackson was born Jan 22 185[illegible]
Franky Jackson was born March 25 1857
Nancy R. Jackson was born Feb 28 1878
W. O. Jackson was born Feb 14 1882
Lula B Jackson was born Sept 14 1885
Bula L. Jackson was born Oct 14 1888
Gennie E. Jackson was born Jan 28 1891
Hersell Jackson was born Jan 18 1894

Family Record of Houston Gillylen Tubb
and Cora Vaughan Tubb
Houston G. Tubb born Dec 8, 1881, died Dec 18, 1926
Cora Vaughan Tubb born March 24 1886
Opla J. Tubb born Jan 5, 1904, Oct 24, 1930
Dettie J. Tubb born Mar 14, 1905
Jewel Ione Tubb born Sept 12, 1907
George Lafayette Tubb born May 3, 1909
Houston Gillylen Tubb Jr. born April 28, died Mar 5, 1951
David Wayne Tubb born February 21, 1925, died Mar 14, 1945

Record of the Gillylen
J B Gillylen was born
May 5 1853 & died July 28 18
S H Gillylen was born
April 10 1851
Eunica Gillylen was born
aug 22 1879
Lola Gillylen was born
Nov 25 1880 & died Oct 5 1882
J W Gillylen was born
July 29 1882
Otis Gillylen was born
March 1 1884
Isaac Gillylen was born
~~[illegible]~~ 1886
Floyd T & Florance
Gillylen was born
April 24 1889

Family record
Laurence Swift Chubb Mar 10, 1900
Jewel I. Tubb Chubb Sept 12, 1907
married Sept 26, 1925
Laurence Swift Chubb Jr. Aug 29, 19[illegible]
Albert Houston Chubb June 17, 193[illegible]

Houston G. Tubb Jr. Apr 28, 1919
died Mar 5, 1951
Rhea J. Tubb, Jan [illegible]
Phillip Tubb Apr 16, 1947
Ronald Houston Tubb, July 24, 1948
Carolyn Tubb Sept 1, 1949

Dettie J. Tubb Mar 14 1905
Ruby Tubb
Sr Floyd L. Tubb Oct 24, 1949